

PLANTA DE COBERTURA  
Escala: 1/80

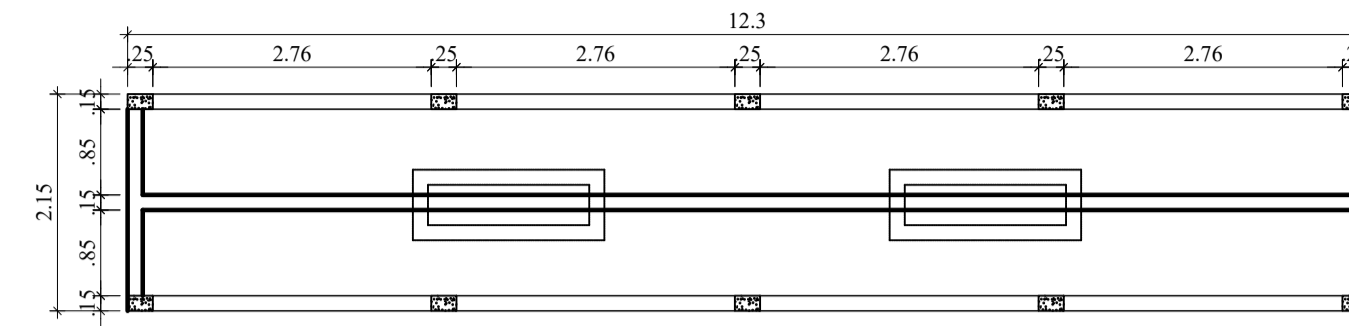

PLANTA BAIXA CHURRASQUEIRA  
Escala: 1/75

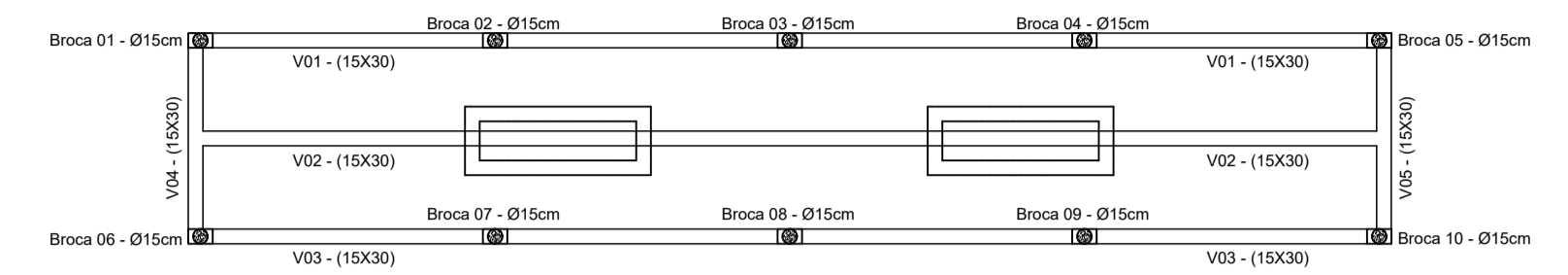

ESTRUTURAL CHURRASQUEIRA  
Escala: 1/75

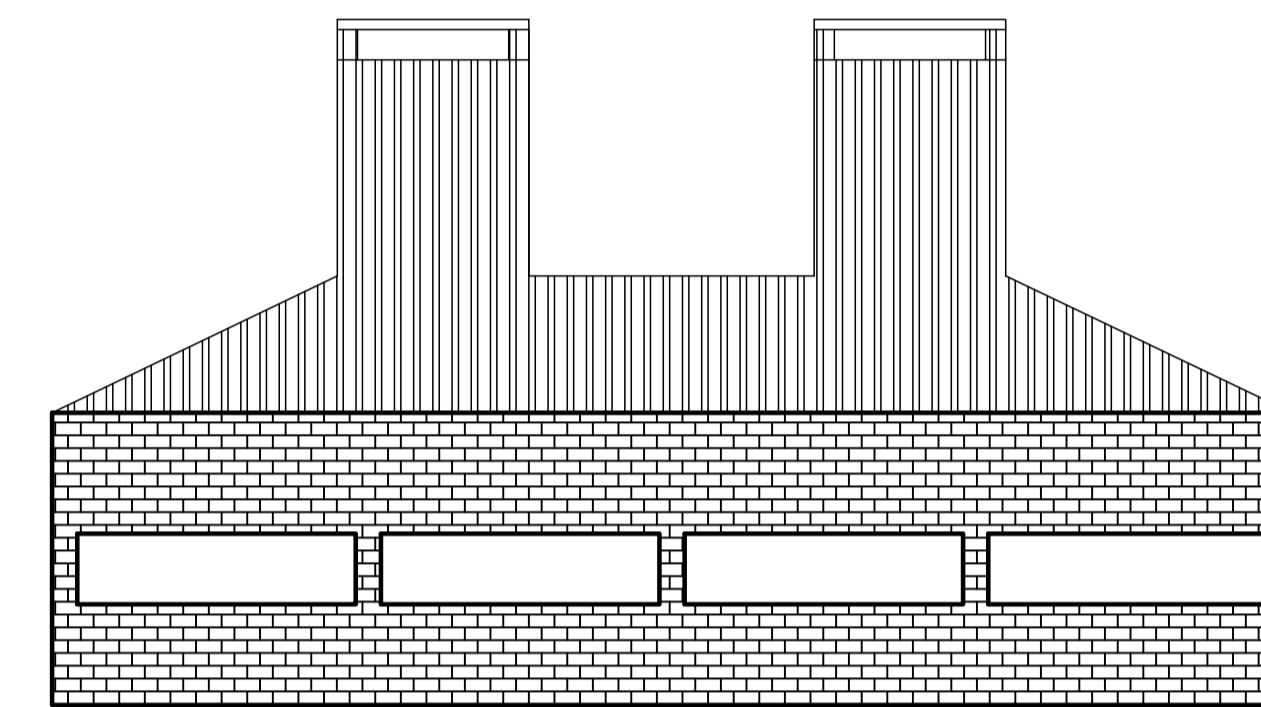

VISTA 01 - CHURRASQUEIRA  
Escala: 1/75

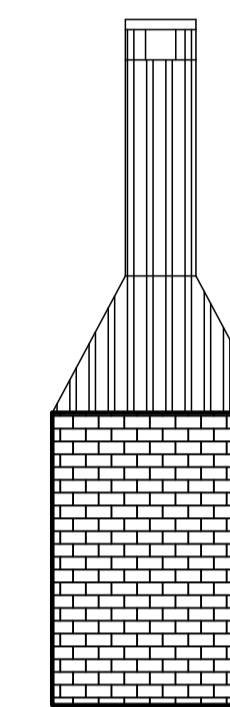

VISTA 02 - CHURRASQUEIRA  
Escala: 1/50

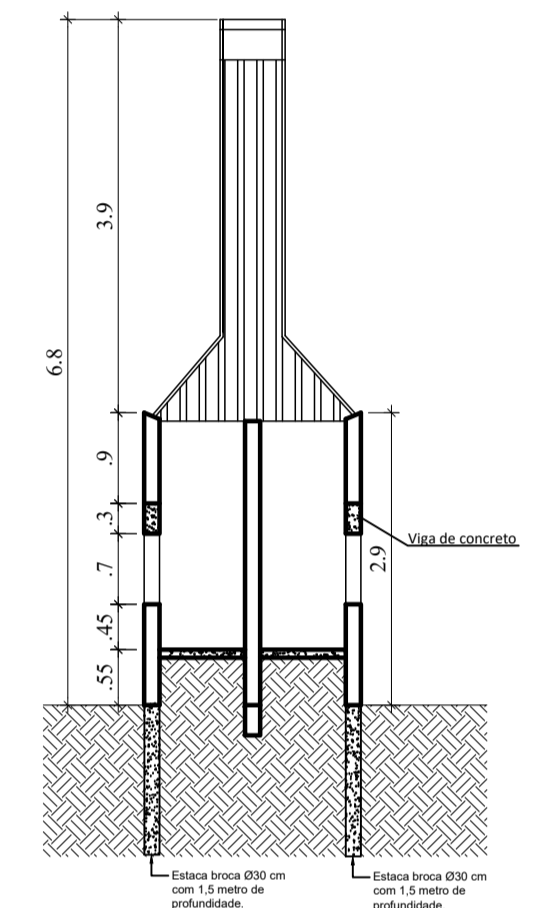

CORTE CHURRASQUEIRA  
Escala: 1/75

DETALHAMENTO - PILARES CHURRASQUEIRA

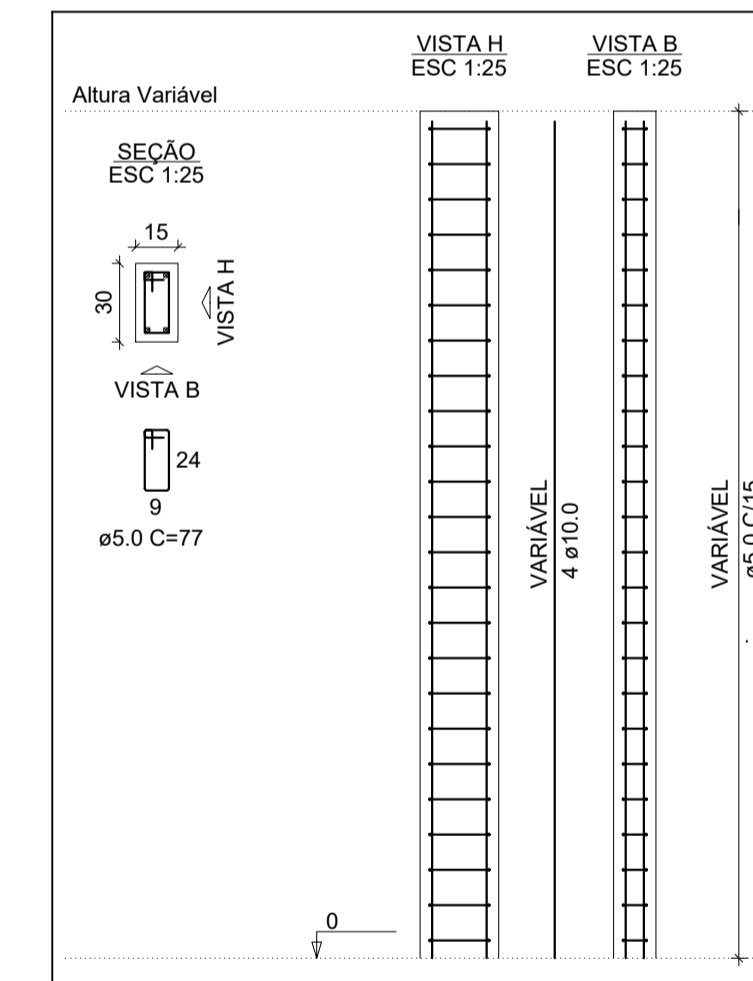

DETALHAMENTO - ESTACA BROCA CHURRASQUEIRA

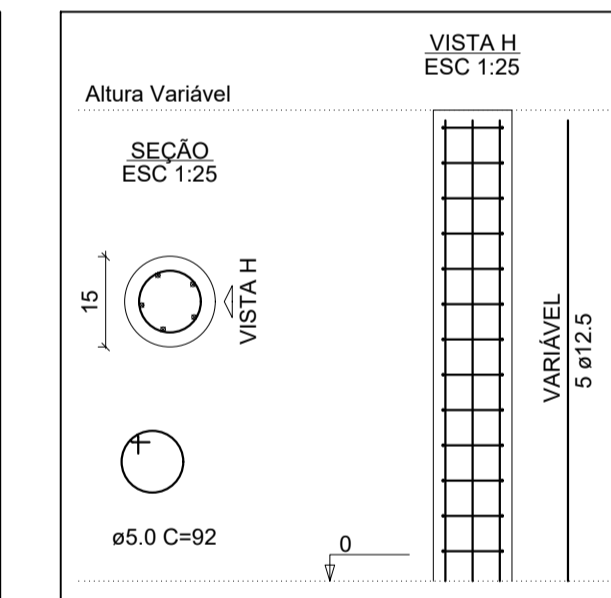

DETALHAMENTO - VIGA DE BALDRAME CHURRASQUEIRA

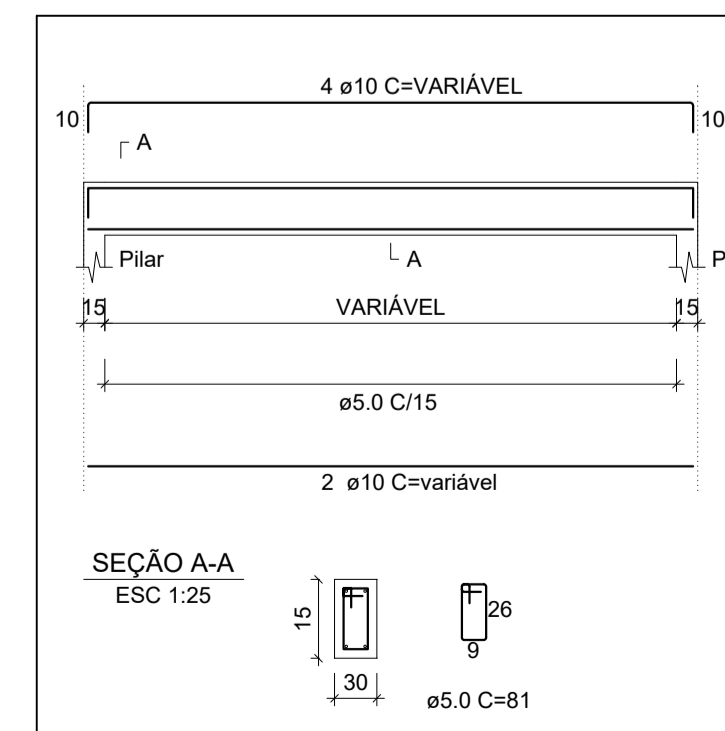

DETALHAMENTO CINTA DE AMARRAÇÃO CHURRASQUEIRA

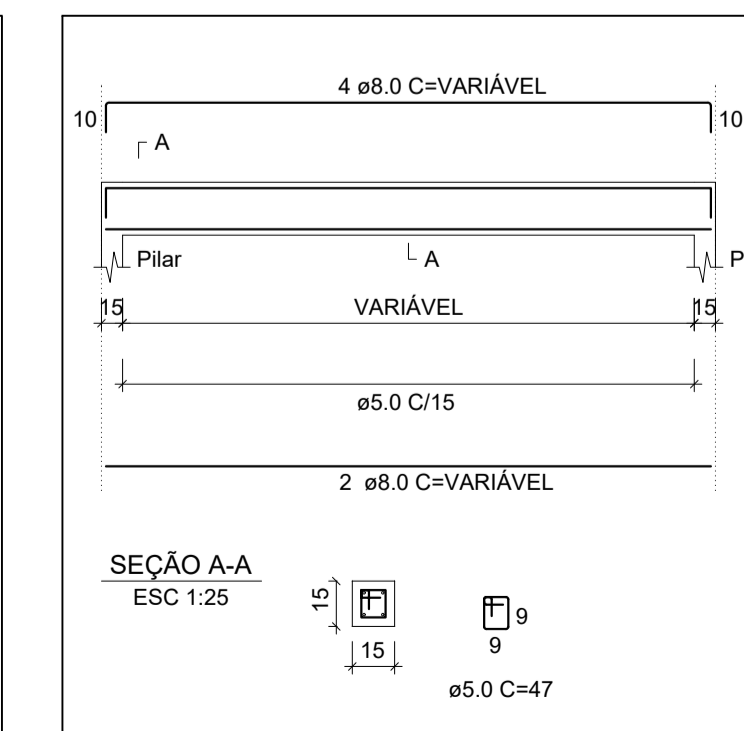

**GeoNorte**  
Projetos e Topografia

**GEONORTE PROJETOS LTDA.**  
Av. Brasil, 79, sala 09, Centro - Xanxerê (SC) - 89820-000  
www.geonorte.net.br / contato@geonorte.net.br  
Telefone: (49) 3433-8176

PROJETO ARQUITETÔNICO:  
REFORMA E AMPLIAÇÃO DO CENTRO COMUNITÁRIO DO BAIRRO SÃO CRISTÓVÃO

LOCALIDADES:  
MUNICÍPIO: FAXINAL DOS GUEDES ESTADO UF: SC  
DATA: 10/2023 ESCALA: indicada

Conteúdo:  
PLANTA DE COBERTURA  
DETALHES CHURRASQUEIRA

Folha:  
**02/03**

Prop.:  
PREFEITURA MUNICIPAL DE FAXINAL DOS GUEDES  
CNPJ:

Resp. Téc.:  
CARLO ANTUNES DOS SANTOS  
ENGENHEIRO CIVIL  
CREA-SC 123.879-1